

**GENERAL NOTES:-**

1. ALL DIMENSIONS ARE IN MM UNLESS OTHERWISE NOTED.
2. ALL ELEVATIONS ARE TO THE FINISH UNLESS OTHERWISE NOTED.
3. FINISHES TO BE AS PER THE ARCHITECT'S SCHEDULE.
4. ALL ELECTRICAL WORKS TO BE IN ACCORDANCE WITH THE I.E.E.
5. ALL WATER SUPPLY AND SANITARY WORKS TO BE IN ACCORDANCE WITH THE I.E.E.
6. ALL SANITARY WORKS TO BE IN ACCORDANCE WITH THE I.E.E.
7. ALL STRUCTURAL WORKS TO BE IN ACCORDANCE WITH THE I.E.E.
8. ALL STRUCTURAL WORKS TO BE IN ACCORDANCE WITH THE I.E.E.
9. ALL STRUCTURAL WORKS TO BE IN ACCORDANCE WITH THE I.E.E.
10. ALL STRUCTURAL WORKS TO BE IN ACCORDANCE WITH THE I.E.E.

**SCHEDULE OF WINDOWS**

NO.	TYPE	SIZE	QTY
W1	350 x 2150	1500x1800	150
W2	350 x 2150	1500x1800	150
W3	600 x 2150	1500x1800	150
W4	1250 x 2150	1500x1800	150
W5	1250 x 2150	1500x1800	150
W6	1250 x 2150	1500x1800	150
W7	1250 x 2150	1500x1800	150
W8	1250 x 2150	1500x1800	150
W9	1250 x 2150	1500x1800	150
W10	1250 x 2150	1500x1800	150
W11	1250 x 2150	1500x1800	150
W12	1250 x 2150	1500x1800	150
W13	1250 x 2150	1500x1800	150
W14	1250 x 2150	1500x1800	150
W15	1250 x 2150	1500x1800	150
W16	1250 x 2150	1500x1800	150
W17	1250 x 2150	1500x1800	150
W18	1250 x 2150	1500x1800	150
W19	1250 x 2150	1500x1800	150
W20	1250 x 2150	1500x1800	150
W21	1250 x 2150	1500x1800	150
W22	1250 x 2150	1500x1800	150
W23	1250 x 2150	1500x1800	150
W24	1250 x 2150	1500x1800	150
W25	1250 x 2150	1500x1800	150
W26	1250 x 2150	1500x1800	150
W27	1250 x 2150	1500x1800	150
W28	1250 x 2150	1500x1800	150
W29	1250 x 2150	1500x1800	150
W30	1250 x 2150	1500x1800	150

**CERTIFICATE OF ENGINEER & L.B.S.**

I hereby certify that the above structure of the building is in accordance with the provisions of the Building Code of India and the provisions of the Local Bye-Laws of the Municipality and that the building is safe and strong and that the foundation is adequate and that the structure is in accordance with the provisions of the Building Code of India and the provisions of the Local Bye-Laws of the Municipality.

**DR. MITA SAHA**  
M.E. (Struct. Engg.)  
Licence No. 10682 (I)

**DR. MITA SAHA**  
M.E. (Struct. Engg.)  
Licence No. 10682 (I)

**DR. MITA SAHA**  
M.E. (Struct. Engg.)  
Licence No. 10682 (I)

**DR. MITA SAHA**  
M.E. (Struct. Engg.)  
Licence No. 10682 (I)

**DR. MITA SAHA**  
M.E. (Struct. Engg.)  
Licence No. 10682 (I)

**DR. MITA SAHA**  
M.E. (Struct. Engg.)  
Licence No. 10682 (I)

**DR. MITA SAHA**  
M.E. (Struct. Engg.)  
Licence No. 10682 (I)

**DR. MITA SAHA**  
M.E. (Struct. Engg.)  
Licence No. 10682 (I)

**DR. MITA SAHA**  
M.E. (Struct. Engg.)  
Licence No. 10682 (I)

**DR. MITA SAHA**  
M.E. (Struct. Engg.)  
Licence No. 10682 (I)

**DR. MITA SAHA**  
M.E. (Struct. Engg.)  
Licence No. 10682 (I)

**DR. MITA SAHA**  
M.E. (Struct. Engg.)  
Licence No. 10682 (I)

**DR. MITA SAHA**  
M.E. (Struct. Engg.)  
Licence No. 10682 (I)

**DR. MITA SAHA**  
M.E. (Struct. Engg.)  
Licence No. 10682 (I)

**DR. MITA SAHA**  
M.E. (Struct. Engg.)  
Licence No. 10682 (I)

**DR. MITA SAHA**  
M.E. (Struct. Engg.)  
Licence No. 10682 (I)

**DR. MITA SAHA**  
M.E. (Struct. Engg.)  
Licence No. 10682 (I)

**DR. MITA SAHA**  
M.E. (Struct. Engg.)  
Licence No. 10682 (I)

**DR. MITA SAHA**  
M.E. (Struct. Engg.)  
Licence No. 10682 (I)

**DR. MITA SAHA**  
M.E. (Struct. Engg.)  
Licence No. 10682 (I)

**DR. MITA SAHA**  
M.E. (Struct. Engg.)  
Licence No. 10682 (I)

**DR. MITA SAHA**  
M.E. (Struct. Engg.)  
Licence No. 10682 (I)

**DR. MITA SAHA**  
M.E. (Struct. Engg.)  
Licence No. 10682 (I)

**DR. MITA SAHA**  
M.E. (Struct. Engg.)  
Licence No. 10682 (I)



TYPICAL FLOOR PLAN  
(7TH FLOOR PLAN)  
SCALE 1:100

NOTE:  
\* Artificially lighted  
mechanically ventilated

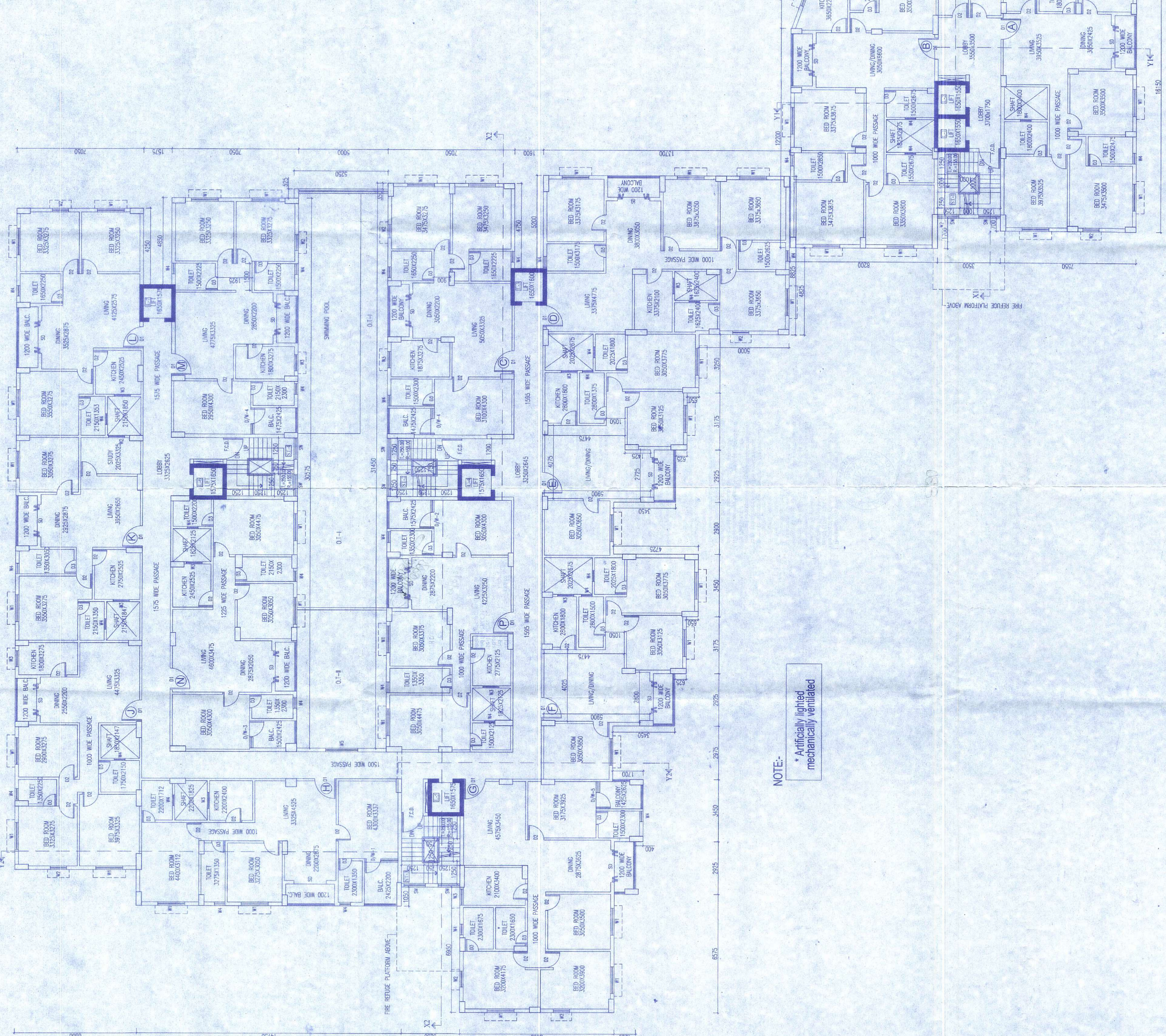

TYPICAL FLOOR PLAN  
(2ND TO 6TH & 8TH FLOOR)  
SCALE 1:100

NOTE:  
\* Artificially lighted  
mechanically ventilated

SCALE 1:100  
DRAWN BY: SOMU  
CHECKED BY: SOMU  
DATE: 21.03.2023  
MVA/24/C206/02

ARCHITECT:  
**Mass & Void**  
Architect Interior &  
Landscape Consulting  
54, Christopher Road,  
4th Floor, Etias Hub, Unit No. 4B, Kolkata-700046  
91323228224 © massandvoid.com

NOTICE TO THE PUBLIC  
The City of Los Angeles  
Department of Public Works  
Engineering Division  
has received a permit for the  
construction of a new  
building on the site of the  
old building at the corner  
of 1st and 2nd Streets  
in the City of Los Angeles.  
The building is to be  
constructed in accordance  
with the plans on file in  
the Engineering Division.  
The building is to be  
constructed in accordance  
with the plans on file in  
the Engineering Division.  
K. C. Ellis  
City Engineer

THE CITY OF LOS ANGELES  
Department of Public Works  
Engineering Division  
has received a permit for the  
construction of a new  
building on the site of the  
old building at the corner  
of 1st and 2nd Streets  
in the City of Los Angeles.  
The building is to be  
constructed in accordance  
with the plans on file in  
the Engineering Division.  
The building is to be  
constructed in accordance  
with the plans on file in  
the Engineering Division.



830

PLANNING  
DEPARTMENT

PLANNING  
DEPARTMENT

PLANNING  
DEPARTMENT